

Appendix 4 – Mapping

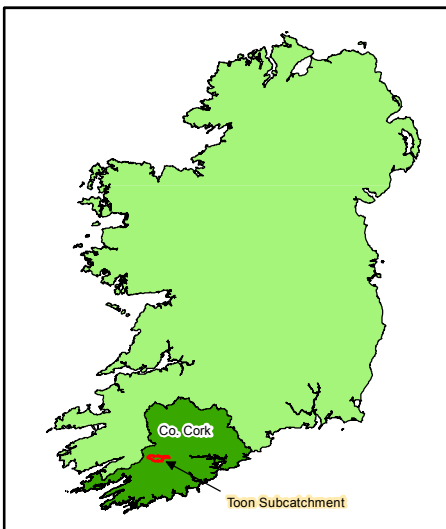

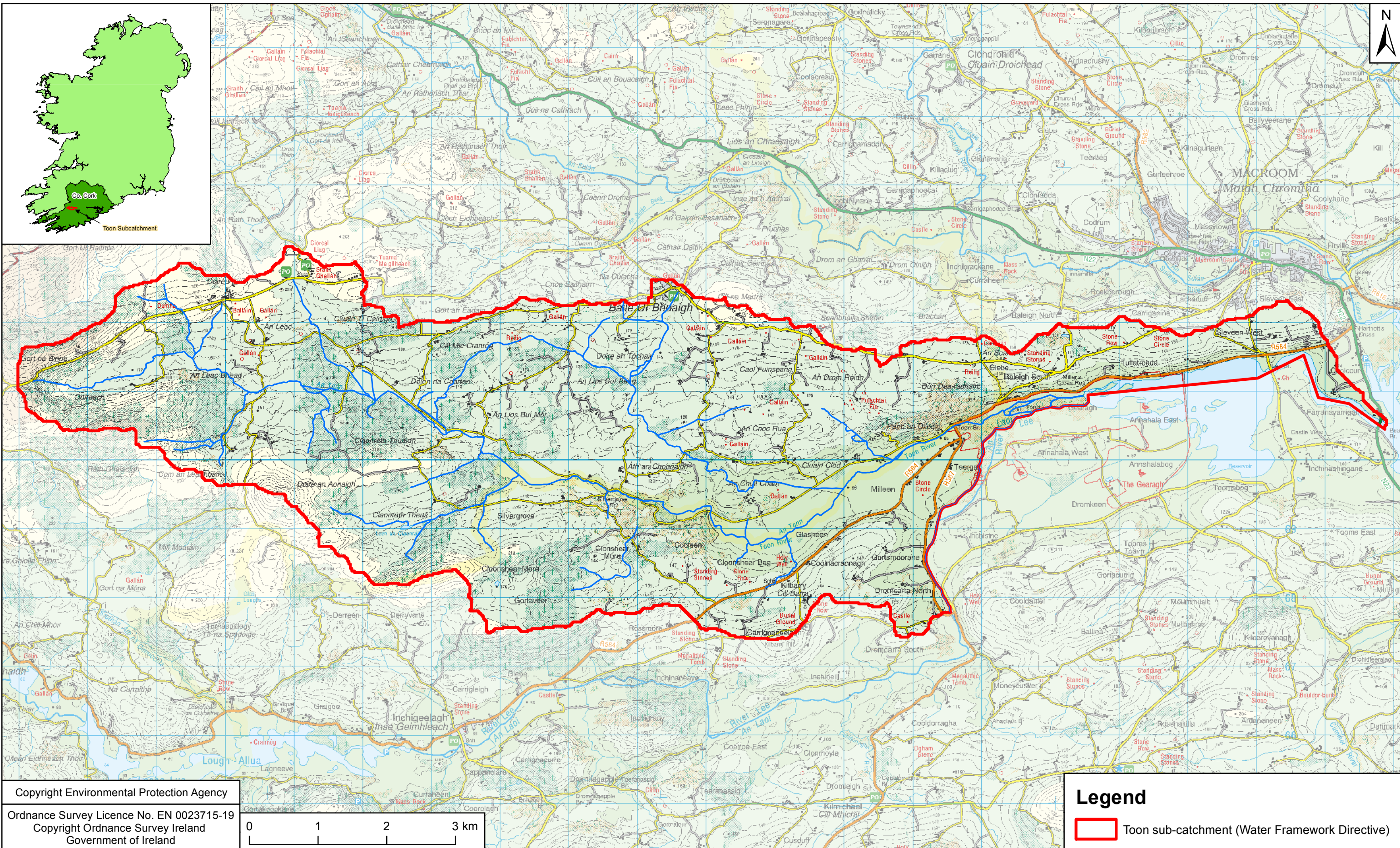

Copyright Environmental Protection Agency
 Ordnance Survey Licence No. EN 0023715-19
 Copyright Ordnance Survey Ireland
 Government of Ireland

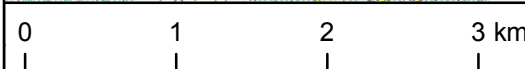

Legend

Toon sub-catchment (Water Framework Directive)

Rev	Revision Description	Date

ESB INTERNATIONAL

ESB International, Stephen Court, 18-21 St. Stephen's Green,
 Dublin 2, Ireland Tel: +353 (0) 1 703 8000 Fax: +353 (0) 1 703 8088
 Email: marketing@esbi.ie Web: www.esbi.ie

ESB International, is a trading name of ESB Engineering and Facility Management Ltd.
 Registered Office: as above, Registered in Ireland: No. 155249

Client
ESB Generation and Wholesale Markets

Project
Gearagh Scoping Exercise

Title
Toon sub-catchment

Production Unit
Civil & Environmental Engineering

DRAWN BY T. O'Rourke	PRODUCED BY T. O'Rourke	VERIFIED BY G. Hamilton	APPROVED BY J. Fitzpatrick	REVISION 0	APPROVED DATE 11/11/2016
CLIENT REF. 00-00	NO. OF SHEETS 1/1	SHEET SIZE A3	SCALE 1:50,000	MAP REFERENCE QS-000223-01-001	

COPYRIGHT © ESBI ENGINEERING & FACILITY MANAGEMENT LTD.
 All rights reserved. No part of this work may be modified or reproduced or copied in any form or by any means - graphics, electronic or mechanical, including photocopying, recording, taping or information-and-retrieval system, or used for any purpose than its designated purpose, without the written permission of ESBI Engineering & Facility Management Ltd.

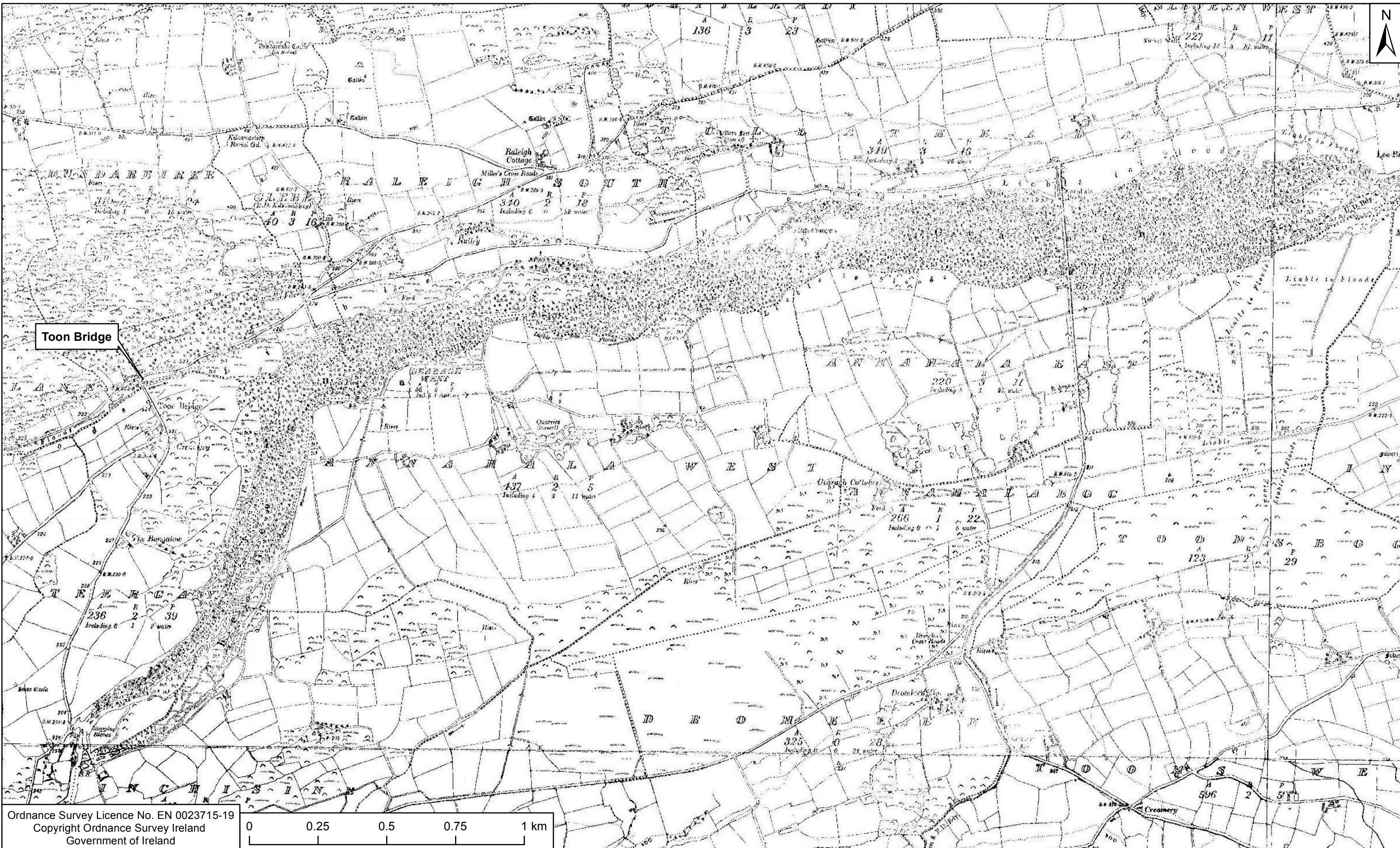

Ordnance Survey Licence No. EN 0023715-19
 Copyright Ordnance Survey Ireland
 Government of Ireland

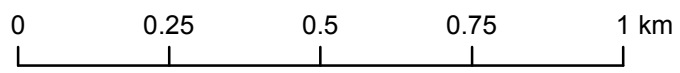

Rev	Revision Description	Date

ESB INTERNATIONAL

ESB International, Stephen Court, 18-21 St. Stephen's Green,
 Dublin 2, Ireland Tel: +353 (0) 1 703 8000 Fax: +353 (0) 1 703 8088
 Email: marketing@esbi.ie Web: www.esbi.ie

COPYRIGHT © ESBI ENGINEERING & FACILITY MANAGEMENT LTD.
 All rights reserved. No part of this work may be modified or reproduced or copied in any form or by any means - graphics, electronic or mechanical, including photocopying, recording, taping or information-and-retrieval system, or used for any purpose than its designated purpose, without the written permission of ESBI Engineering & Facility Management Ltd.

ESB International, is a trading name of ESBI Engineering and Facility Management Ltd.
 Registered Office: as above, Registered in Ireland: No. 155249

Client
ESB Generation and Wholesale Markets

Project
Gearagh Scoping Exercise

Title
OSi 6 inch Mapping

Production Unit
Civil & Environmental Engineering

DRAWN BY T. O'Rourke	PRODUCED BY T. O'Rourke	VERIFIED BY G. Hamilton	APPROVED BY J. Fitzpatrick	REVISION 0	APPROVED DATE 11/11/2016
CLIENT REF. 00-00	NO. OF SHEETS 1/1	SHEET SIZE A3	SCALE 1:12,500	MAP REFERENCE QS-000223-01-002	

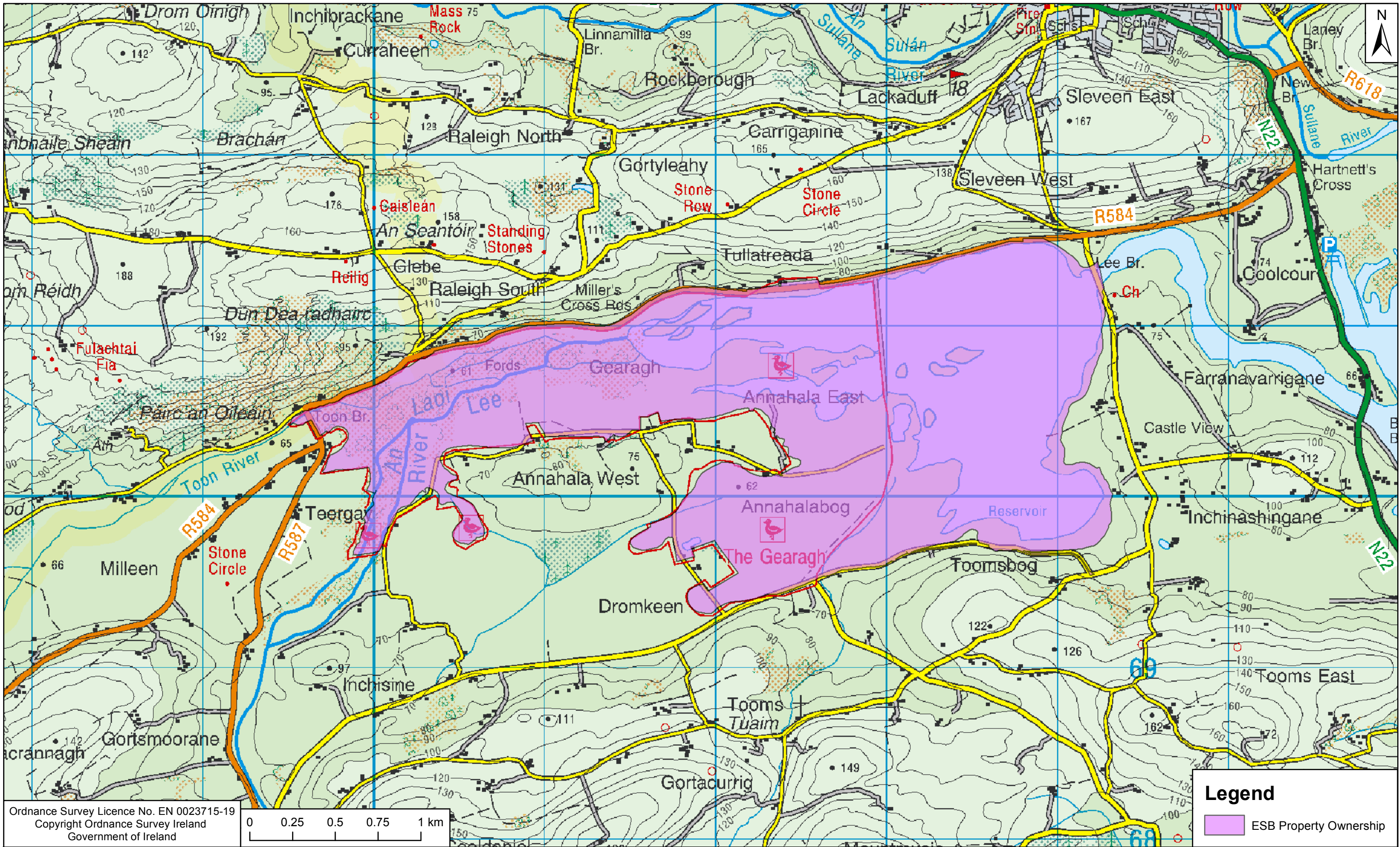

Ordnance Survey Licence No. EN 0023715-19
 Copyright Ordnance Survey Ireland
 Government of Ireland

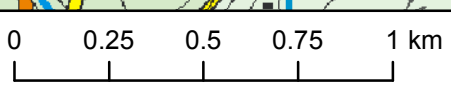

Legend

ESB Property Ownership

Rev	Revision Description	Date

ESB INTERNATIONAL

ESB International, Stephen Court, 18-21 St. Stephen's Green,
 Dublin 2, Ireland Tel: +353 (0) 1 703 8000 Fax: +353 (0) 1 703 8088
 Email: marketing@esbi.ie Web: www.esbi.ie

Client
ESB Generation and Wholesale Markets

Title
ESB Property Boundary

DRAWN BY T. O'Rourke	PRODUCED BY T. O'Rourke	VERIFIED BY G. Hamilton	APPROVED BY J. Fitzpatrick	REVISION 0	APPROVED DATE 11/11/2016
-------------------------	----------------------------	----------------------------	-------------------------------	---------------	-----------------------------

COPYRIGHT © ESBI ENGINEERING & FACILITY MANAGEMENT LTD.
 All rights reserved. No part of this work may be modified or reproduced or copied in any form or by any means - graphics, electronic or mechanical, including photocopying, recording, taping or information-and-retrieval system, or used for any purpose than its designated purpose, without the written permission of ESBI Engineering & Facility Management Ltd.

ESB International, is a trading name of ESBI Engineering and Facility Management Ltd.
 Registered Office: as above, Registered in Ireland: No. 155249

Project
Gearagh Scoping Exercise

Production Unit
Civil & Environmental Engineering

CLIENT REF. 00-00	NO. OF SHEETS 1/1	SHEET SIZE A3	SCALE 1:20,000
-----------------------------	-----------------------------	-------------------------	--------------------------

MAP REFERENCE
QS-00223-01-003

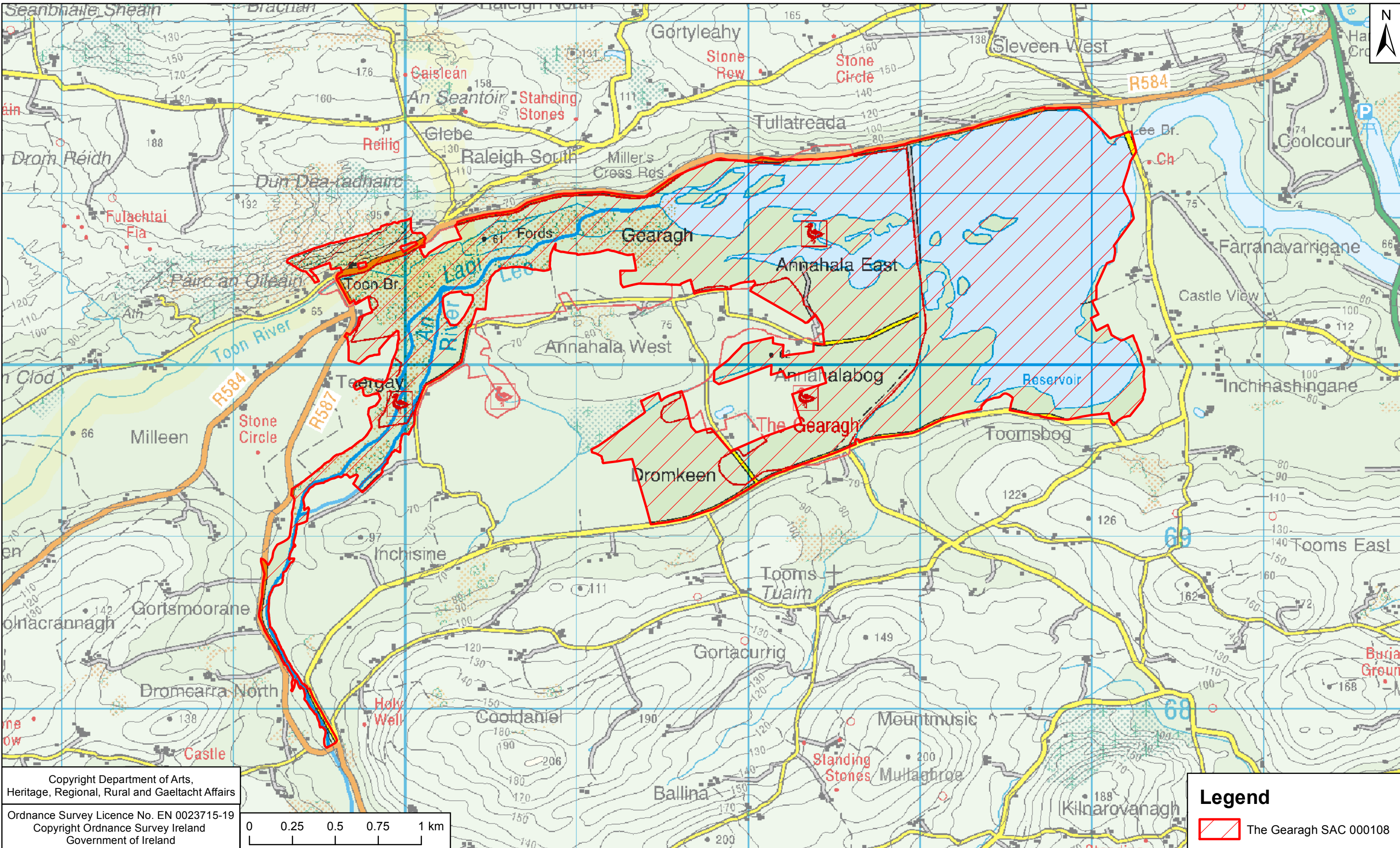

Copyright Department of Arts, Heritage, Regional, Rural and Gaeltacht Affairs
 Ordnance Survey Licence No. EN 0023715-19
 Copyright Ordnance Survey Ireland
 Government of Ireland

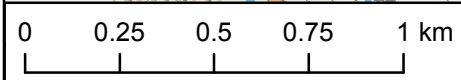

Legend

 The Gearagh SAC 000108

Rev	Revision Description	Date

COPYRIGHT © ESBI ENGINEERING & FACILITY MANAGEMENT LTD.
 All rights reserved. No part of this work may be modified or reproduced or copied in any form or by any means - graphics, electronic or mechanical, including photocopying, recording, taping or information-and-retrieval system, or used for any purpose than its designated purpose, without the written permission of ESBI Engineering & Facility Management Ltd.

ESB INTERNATIONAL

ESB International, Stephen Court, 18-21 St. Stephen's Green, Dublin 2, Ireland Tel: +353 (0) 1 703 8000 Fax: +353 (0) 1 703 8088 Email: marketing@esbi.ie Web: www.esbi.ie

ESB International, is a trading name of ESBI Engineering and Facility Management Ltd. Registered Office: as above, Registered in Ireland: No. 155249

Client
ESB Generation and Wholesale Markets

Project
Gearagh Scoping Exercise

Title
The Gearagh SAC

Production Unit
Civil & Environmental Engineering

DRAWN BY T. O'Rourke	PRODUCED BY T. O'Rourke	VERIFIED BY G. Hamilton	APPROVED BY J. Fitzpatrick	REVISION 0	APPROVED DATE 11/11/2016
CLIENT REF. 00-00	NO. OF SHEETS 1/1	SHEET SIZE A3	SCALE 1:20,000		
MAP REFERENCE QS-00223-01-004					

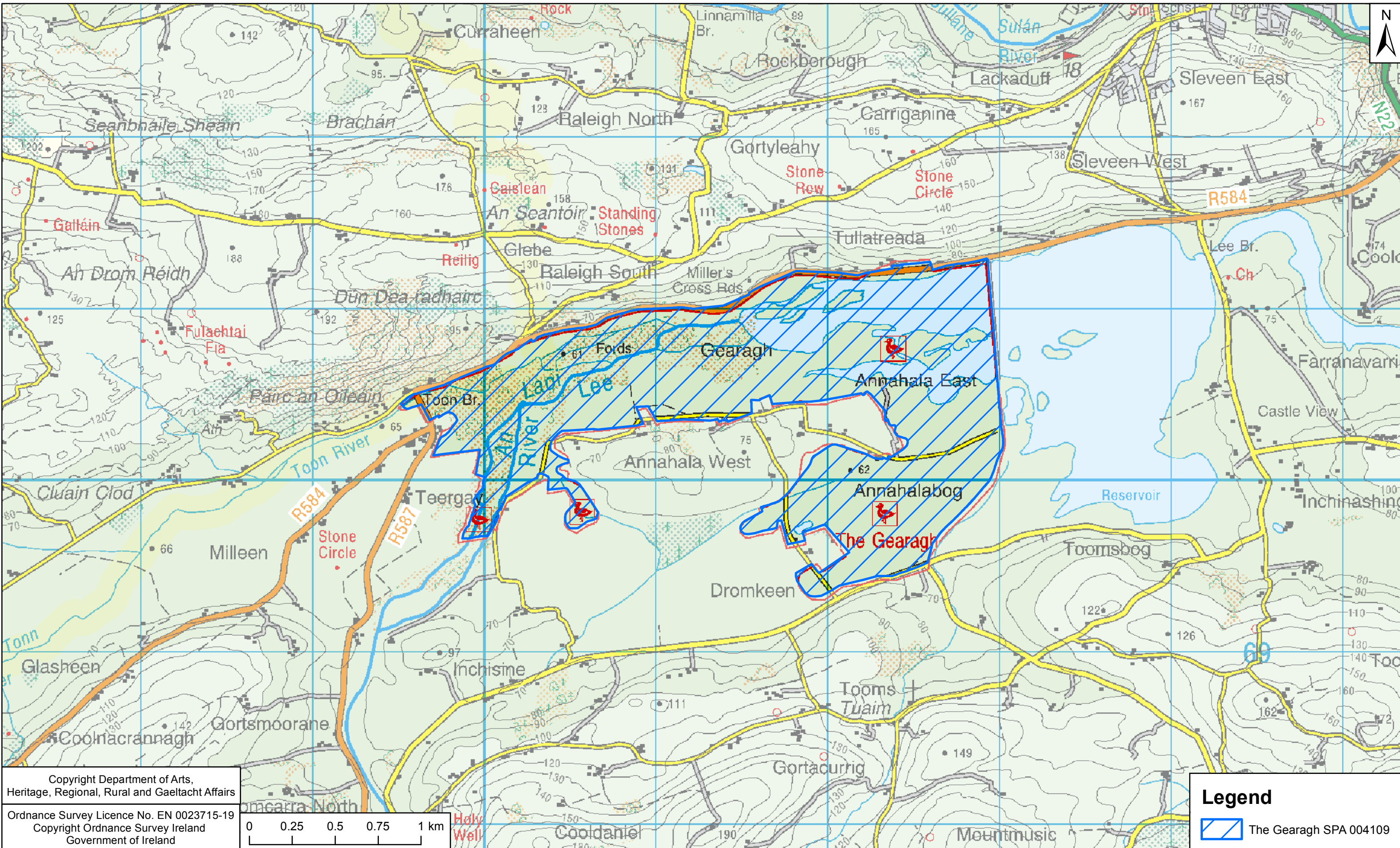

Copyright Department of Arts, Heritage, Regional, Rural and Gaeltacht Affairs
 Ordnance Survey Licence No. EN 0023715-19
 Copyright Ordnance Survey Ireland
 Government of Ireland

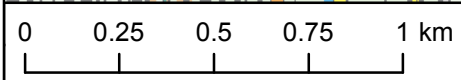

Legend

The Gearagh SPA 004109

Rev	Revision Description	Date

COPYRIGHT © ESBI ENGINEERING & FACILITY MANAGEMENT LTD.
 All rights reserved. No part of this work may be modified or reproduced or copied in any form or by any means - graphics, electronic or mechanical, including photocopying, recording, taping or information-and-retrieval system, or used for any purpose than its designated purpose, without the written permission of ESBI Engineering & Facility Management Ltd.

ESB INTERNATIONAL

ESB International, Stephen Court, 18-21 St. Stephen's Green, Dublin 2, Ireland
 Tel: +353 (0) 1 703 8000 Fax: +353 (0) 1 703 8088
 Email: marketing@esbi.ie Web: www.esbi.ie

ESB International, is a trading name of ESBI Engineering and Facility Management Ltd.
 Registered Office: as above, Registered in Ireland: No. 155249

Client
ESB Generation and Wholesale Markets

Project
Gearagh Scoping Exercise

Title
The Gearagh SPA

Production Unit
Civil & Environmental Engineering

DRAWN BY T. O'Rourke	PRODUCED BY T. O'Rourke	VERIFIED BY G. Hamilton	APPROVED BY J. Fitzpatrick	REVISION 0	APPROVED DATE 11/11/2016
CLIENT REF. 00-00	NO. OF SHEETS 1/1	SHEET SIZE A3	SCALE 1:20,000	MAP REFERENCE QS-00223-01-005	

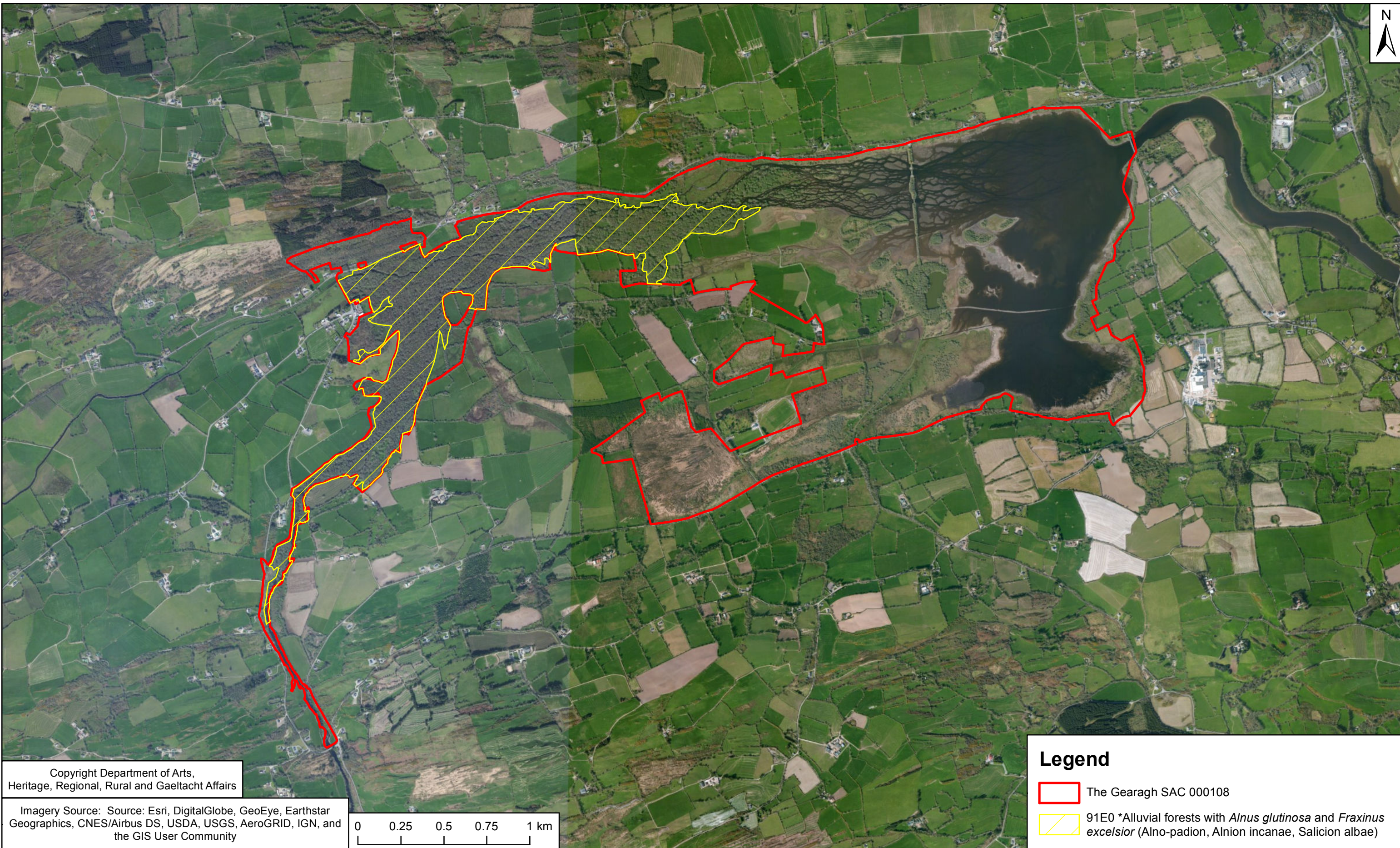

Copyright Department of Arts,
Heritage, Regional, Rural and Gaeltacht Affairs

Imagery Source: Source: Esri, DigitalGlobe, GeoEye, Earthstar
Geographics, CNES/Airbus DS, USDA, USGS, AeroGRID, IGN, and
the GIS User Community

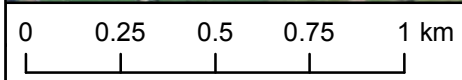

Legend

- The Gearagh SAC 000108
- 91E0 *Alluvial forests with *Alnus glutinosa* and *Fraxinus excelsior* (Alno-padion, Alnion incanae, Salicion albae)

Rev	Revision Description	Date

ESB INTERNATIONAL
 ESB International, Stephen Court, 18-21 St. Stephen's Green,
 Dublin 2, Ireland Tel: +353 (0) 1 703 8000 Fax: +353 (0) 1 703 8088
 Email: marketing@esbi.ie Web: www.esbi.ie

Client
ESB Generation and Wholesale Markets

Title
NPWS Conservation Objective for 91E0 *Alluvial forests

Project
Gearagh Scoping Exercise

Production Unit
Civil & Environmental Engineering

DRAWN BY T. O'Rourke	PRODUCED BY T. O'Rourke	VERIFIED BY G. Hamilton	APPROVED BY J. Fitzpatrick	REVISION 0	APPROVED DATE 11/11/2016
CLIENT REF. 00-00	NO. OF SHEETS 1/1	SHEET SIZE A3	SCALE 1:20,000		
MAP REFERENCE QS-000223-01-006					

COPYRIGHT © ESBI ENGINEERING & FACILITY MANAGEMENT LTD.
 All rights reserved. No part of this work may be modified or reproduced or copied in any form or by any means - graphics, electronic or mechanical, including photocopying, recording, taping or information-and-retrieval system, or used for any purpose than its designated purpose, without the written permission of ESBI Engineering & Facility Management Ltd.

ESB International, is a trading name of ESBI Engineering and Facility Management Ltd.
 Registered Office: as above, Registered in Ireland: No. 155249